Activity Diagrams

- **<u>Project Managers</u>**

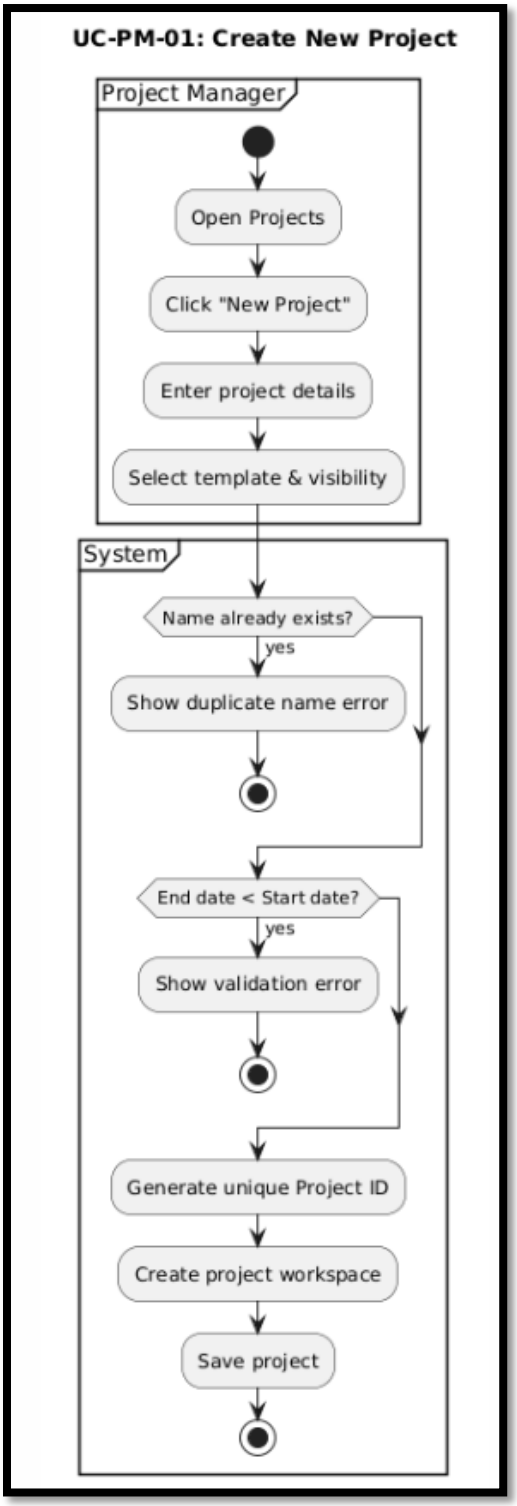

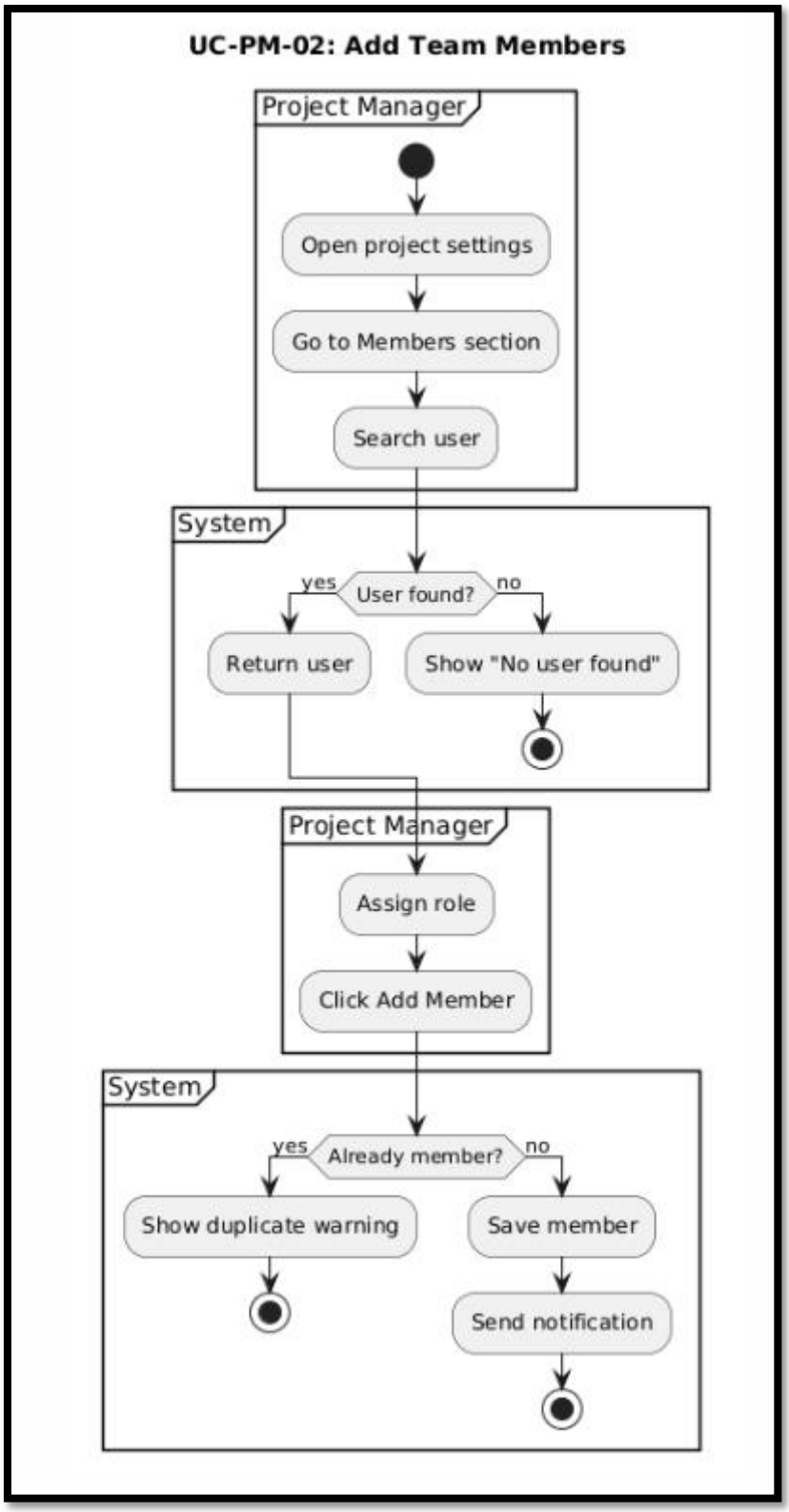
UC-PM-02: Add Team Members
Project Manager
Open project settings
Go to Members section
Search user
System
yes
User found?
no
Return user
Show "No user found"
Project Manager
Assign role
Click Add Member
System
yes
Already member?
no
Show duplicate warning
Save member
Send notification

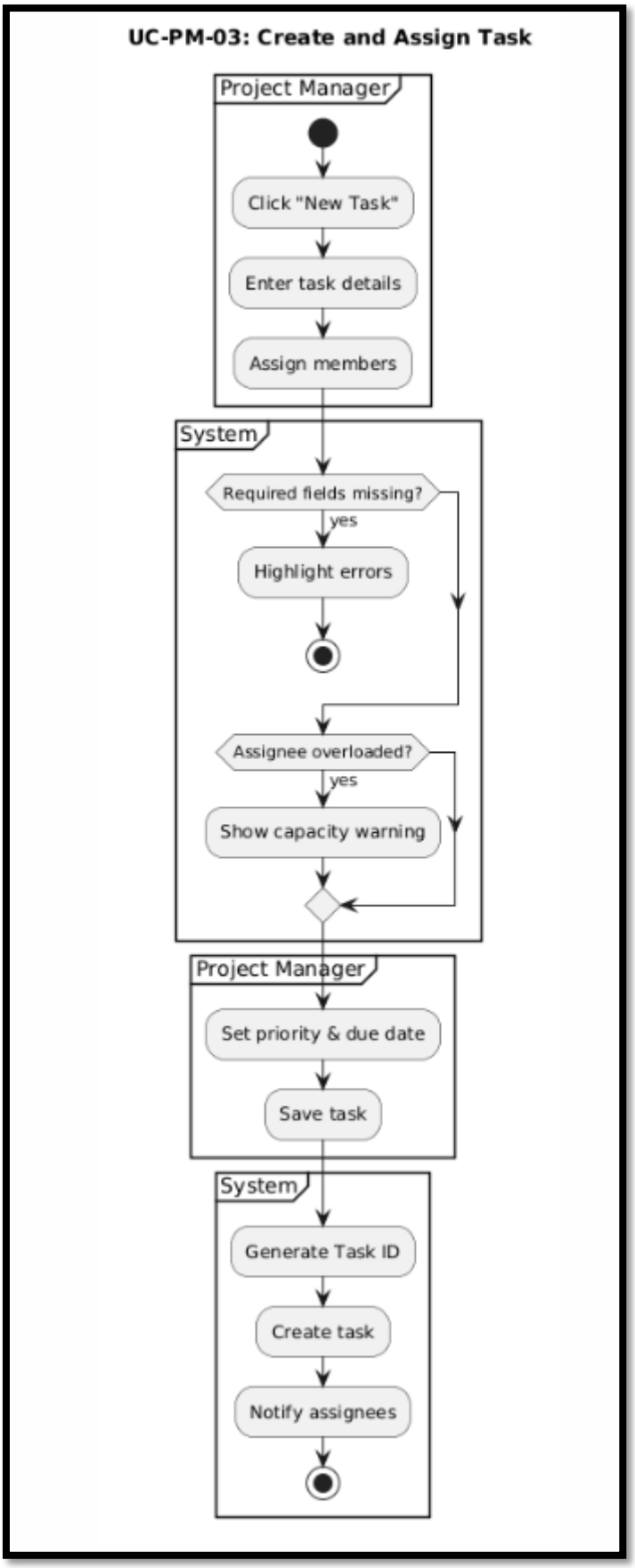
UC-PM-03: Create and Assign Task
Project Manager
Click "New Task"
Enter task details
Assign members
System
Required fields missing?
yes
Highlight errors
Assignee overloaded?
yes
Show capacity warning
Project Manager
Set priority & due date
Save task
System
Generate Task ID
Create task
Notify assignees

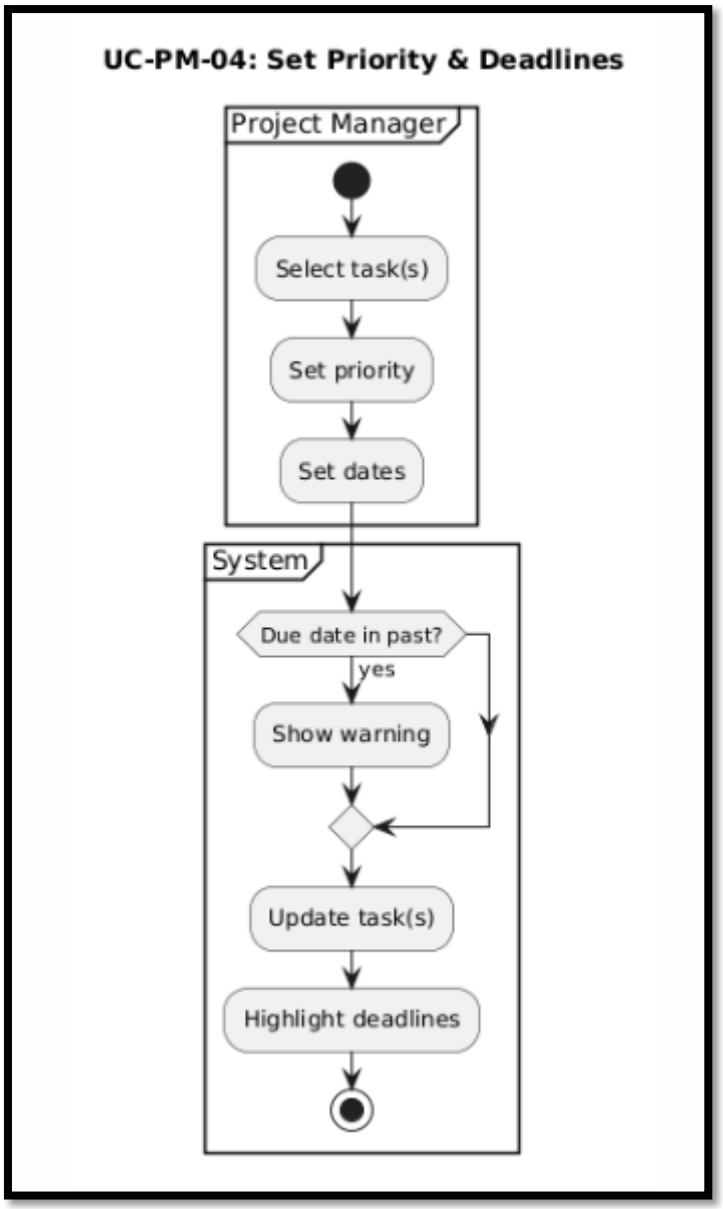
UC-PM-04: Set Priority & Deadlines
Project Manager
Select task(s)
Set priority
Set dates
System
Due date in past?
yes
Show warning
Update task(s)
Highlight deadlines

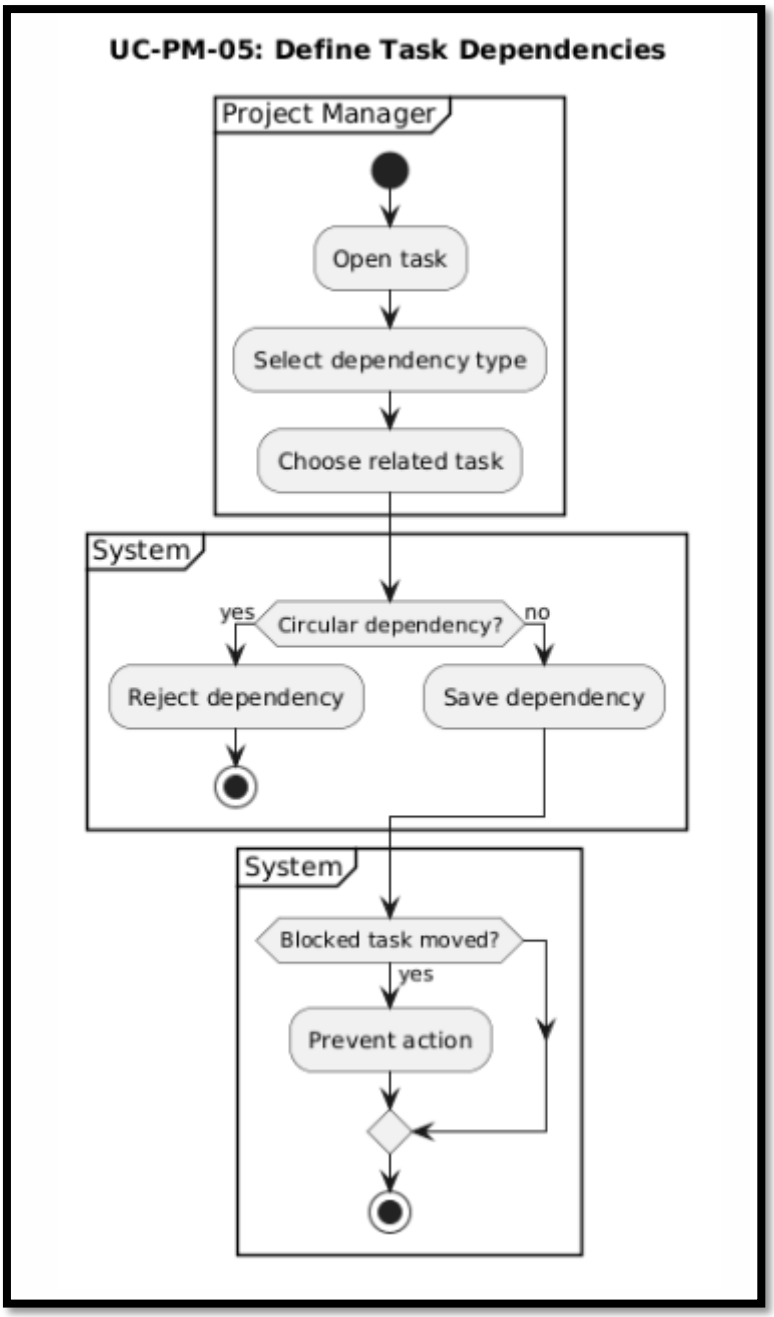
UC-PM-05: Define Task Dependencies
Project Manager
Open task
Select dependency type
Choose related task
System
Circular dependency?
yes
no
Reject dependency
Save dependency
System
Blocked task moved?
yes
Prevent action

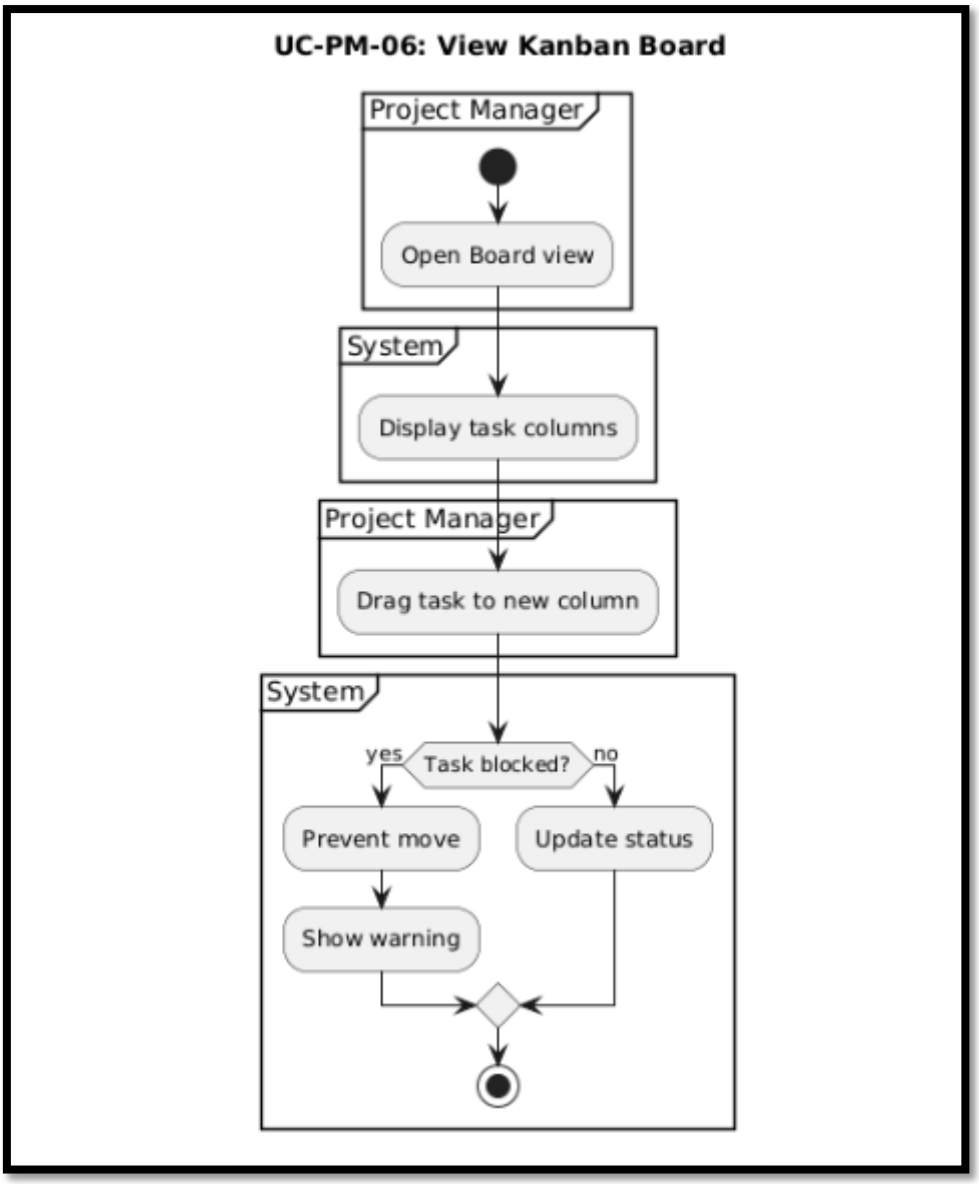
UC-PM-06: View Kanban Board
Project Manager
Open Board view
System
Display task columns
Project Manager
Drag task to new column
System
yes
Task blocked?
no
Prevent move
Update status
Show warning

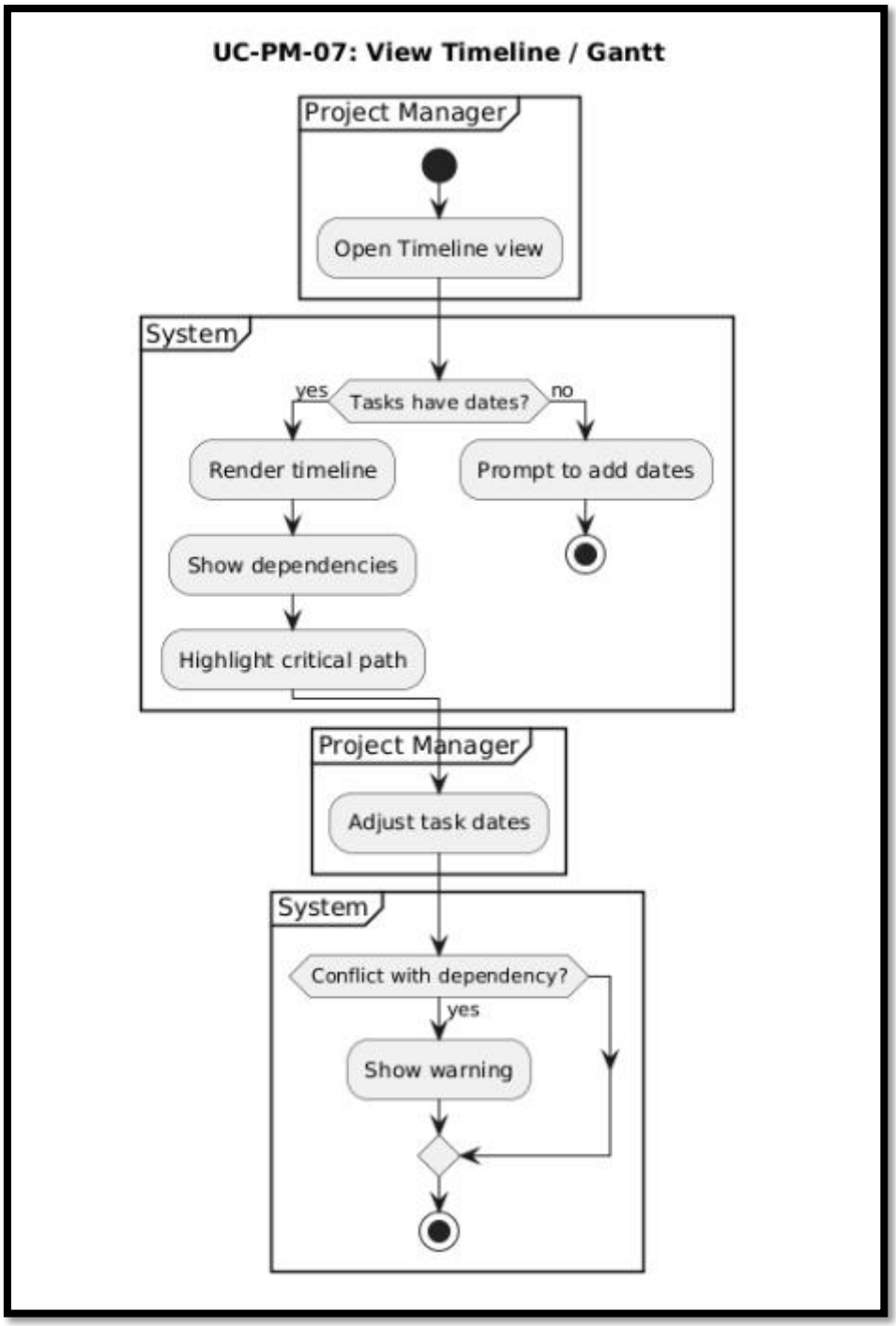
UC-PM-07: View Timeline / Gantt
Project Manager
Open Timeline view
System
Tasks have dates?
yes
no
Render timeline
Prompt to add dates
Show dependencies
Highlight critical path
Project Manager
Adjust task dates
System
Conflict with dependency?
yes
Show warning

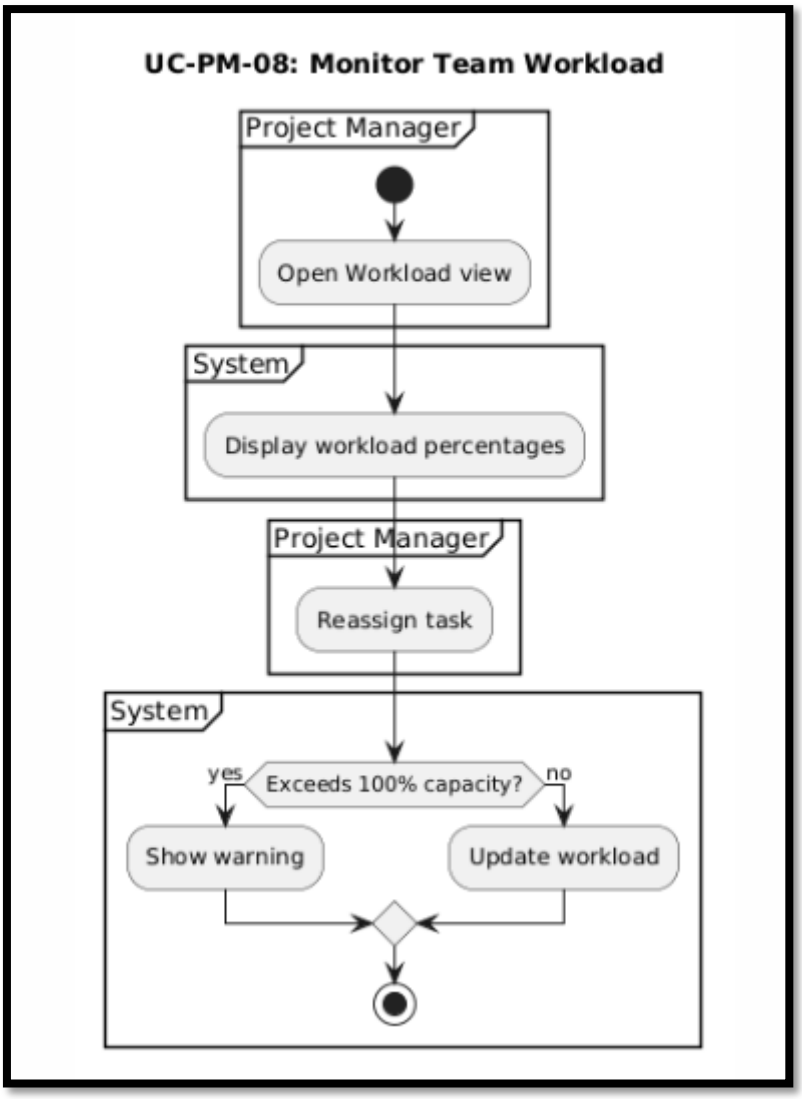
UC-PM-08: Monitor Team Workload
Project Manager
Open Workload view
System
Display workload percentages
Project Manager
Reassign task
System
yes
Exceeds 100% capacity?
no
Show warning
Update workload

UC-PM-09: Generate Tasks from Meeting Audio

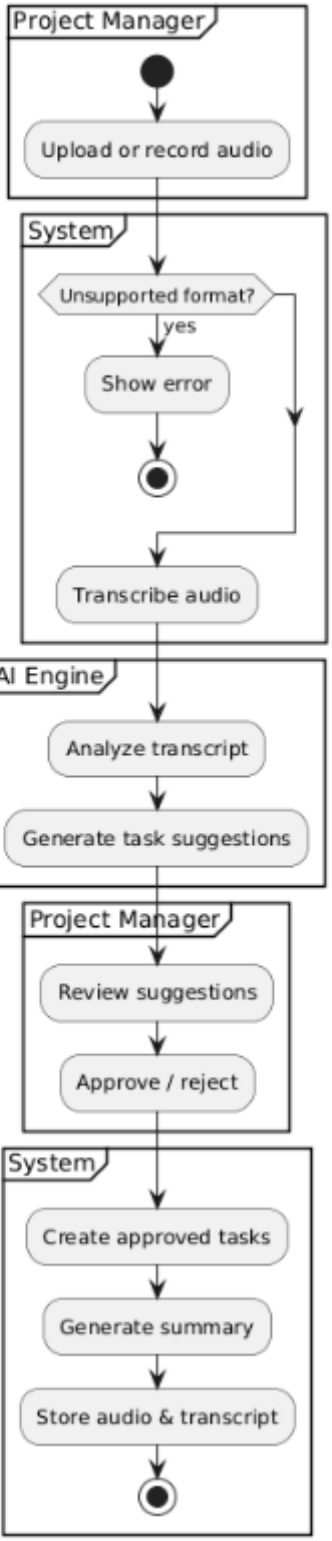

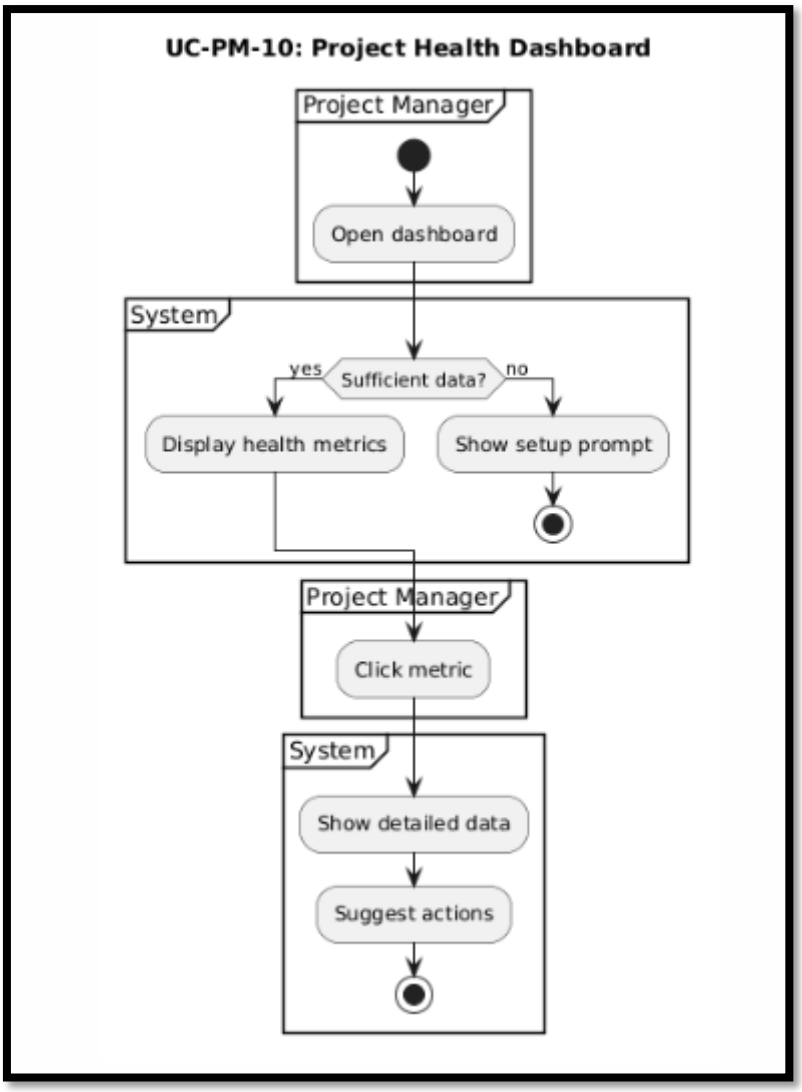
UC-PM-10: Project Health Dashboard
Project Manager
Open dashboard
System
Sufficient data?
yes
no
Display health metrics
Show setup prompt
Project Manager
Click metric
System
Show detailed data
Suggest actions

UC-PM-11: Generate Progress Report

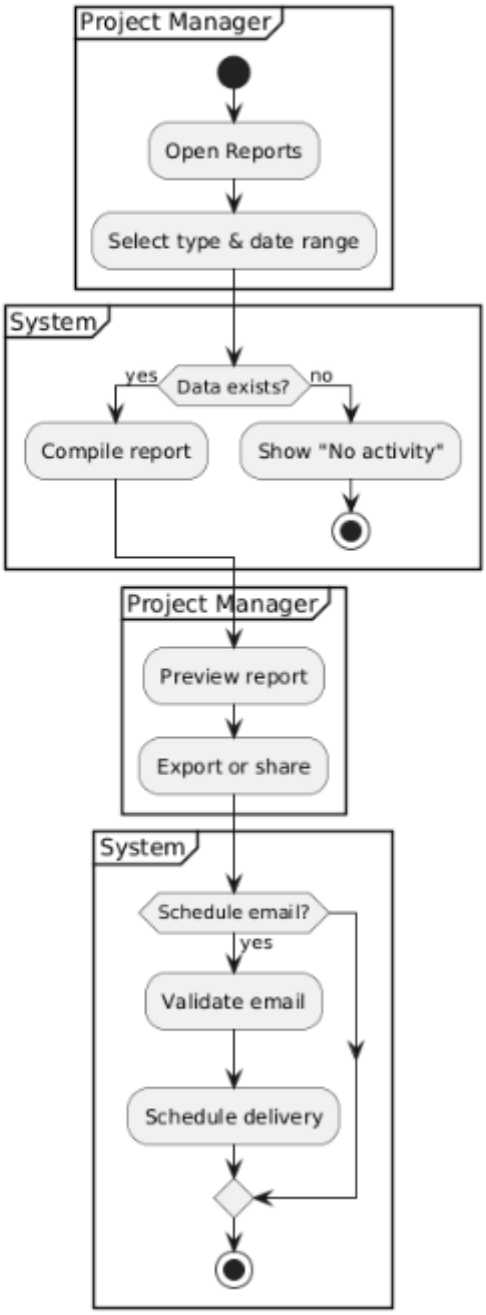

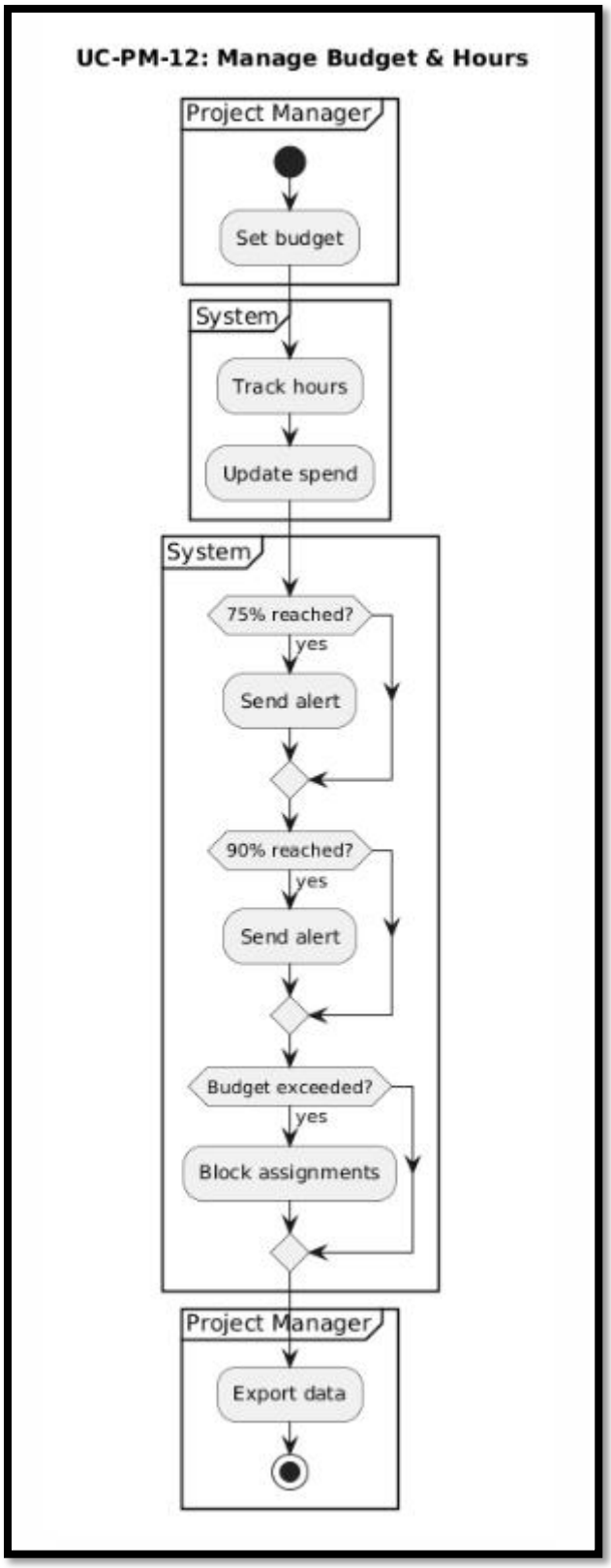
UC-PM-12: Manage Budget & Hours
Project Manager
Set budget
System
Track hours
Update spend
System
75% reached?
yes
Send alert
90% reached?
yes
Send alert
Budget exceeded?
yes
Block assignments
Project Manager
Export data

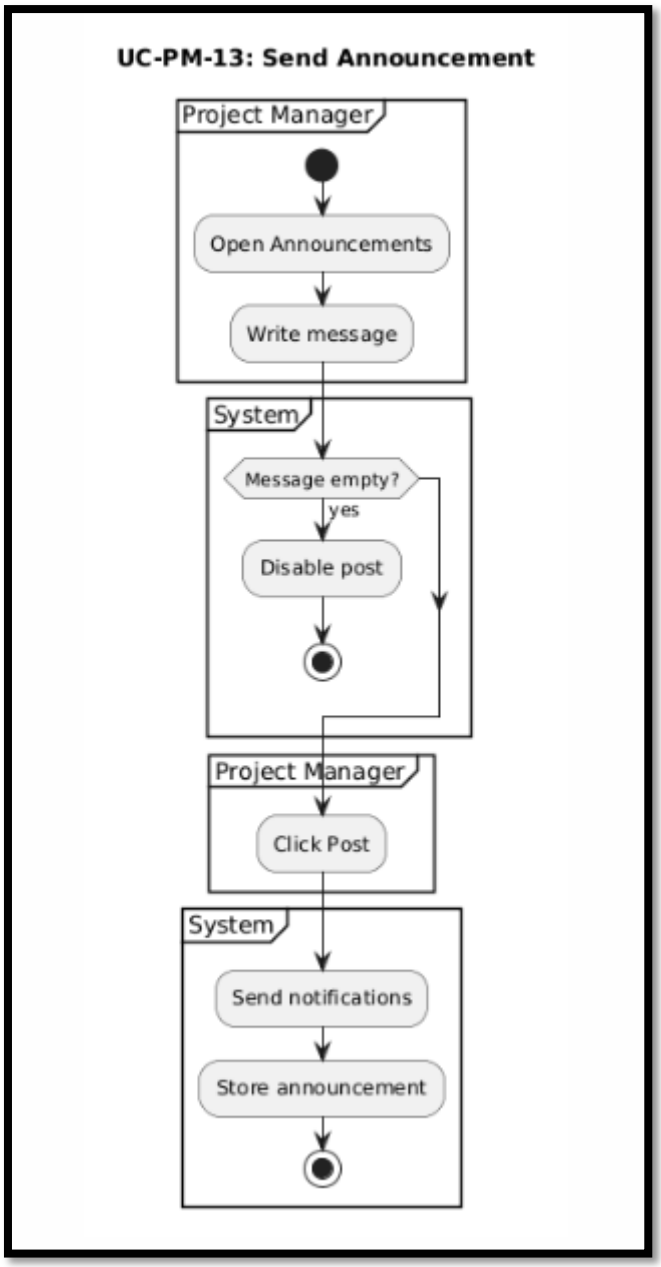
UC-PM-13: Send Announcement
Project Manager
Open Announcements
Write message
System
Message empty?
yes
Disable post
Project Manager
Click Post
System
Send notifications
Store announcement